

A/2496/136/92

Planning Permit No. _____
APPROVED
 SUBJECT TO THE CONDITIONS IN THIS OFFICE LETTER.
 No. A/2496/136/92 Date 26-3-92
 FOR MEMBER SECRETARY
 MADRAS METROPOLITAN
 DEVELOPMENT AUTHORITY
 MADRAS - 600 008.

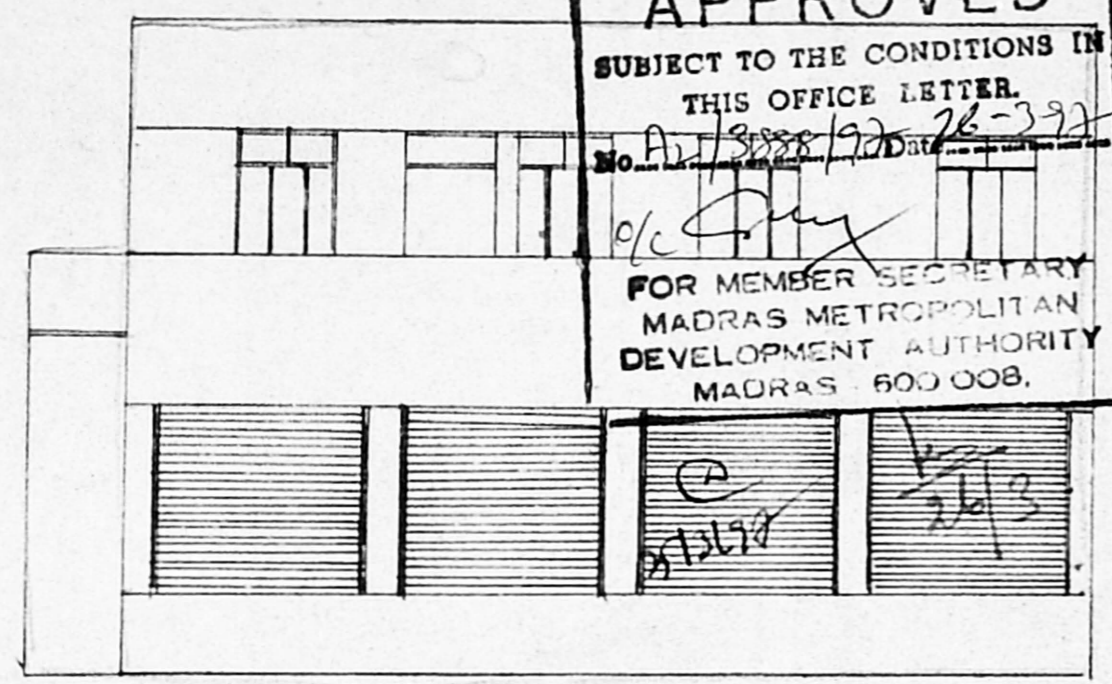

ELEVATION

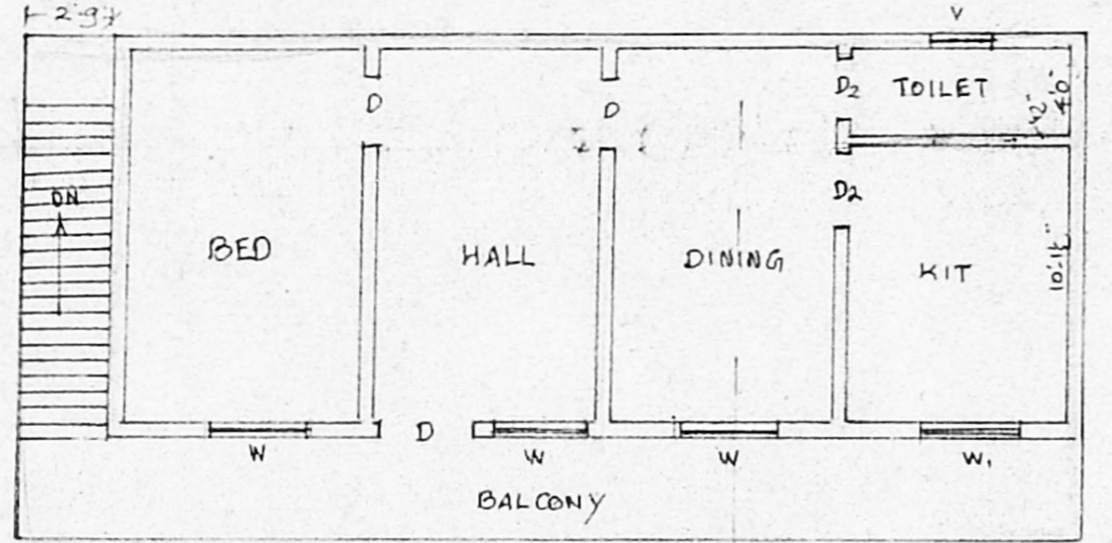
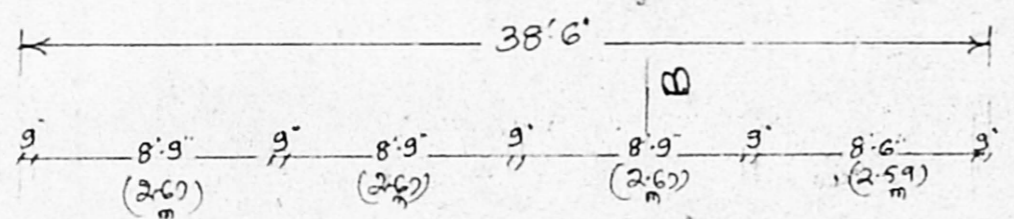

F.F. PLAN

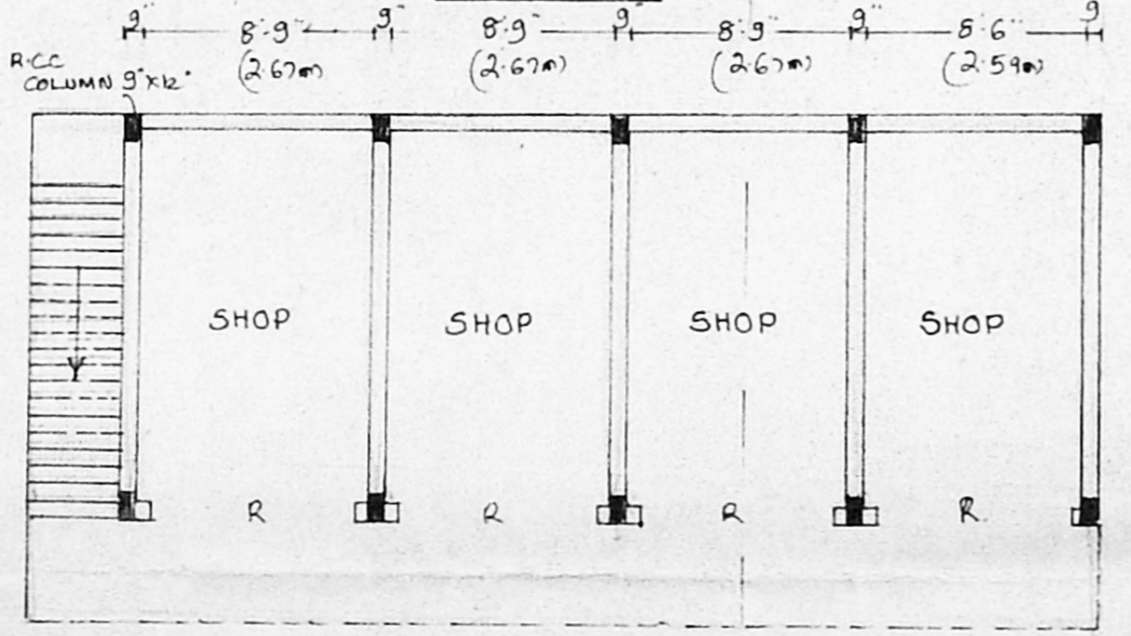

G.F. PLAN

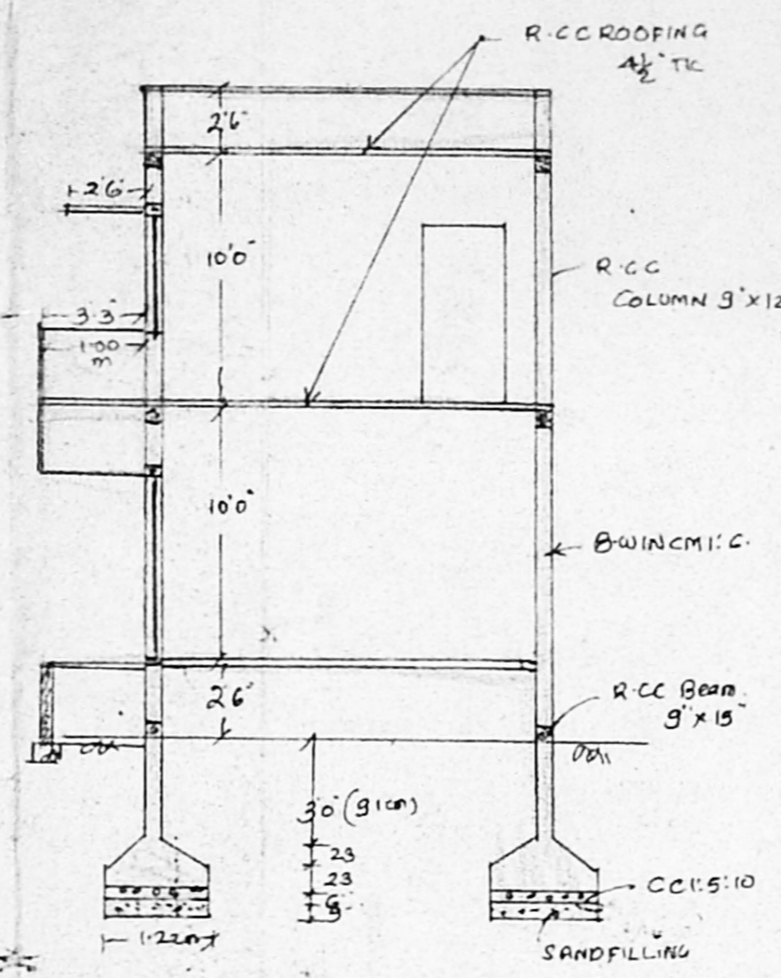

SECTION AB

SITE PLAN
SCALE 1" = 30'

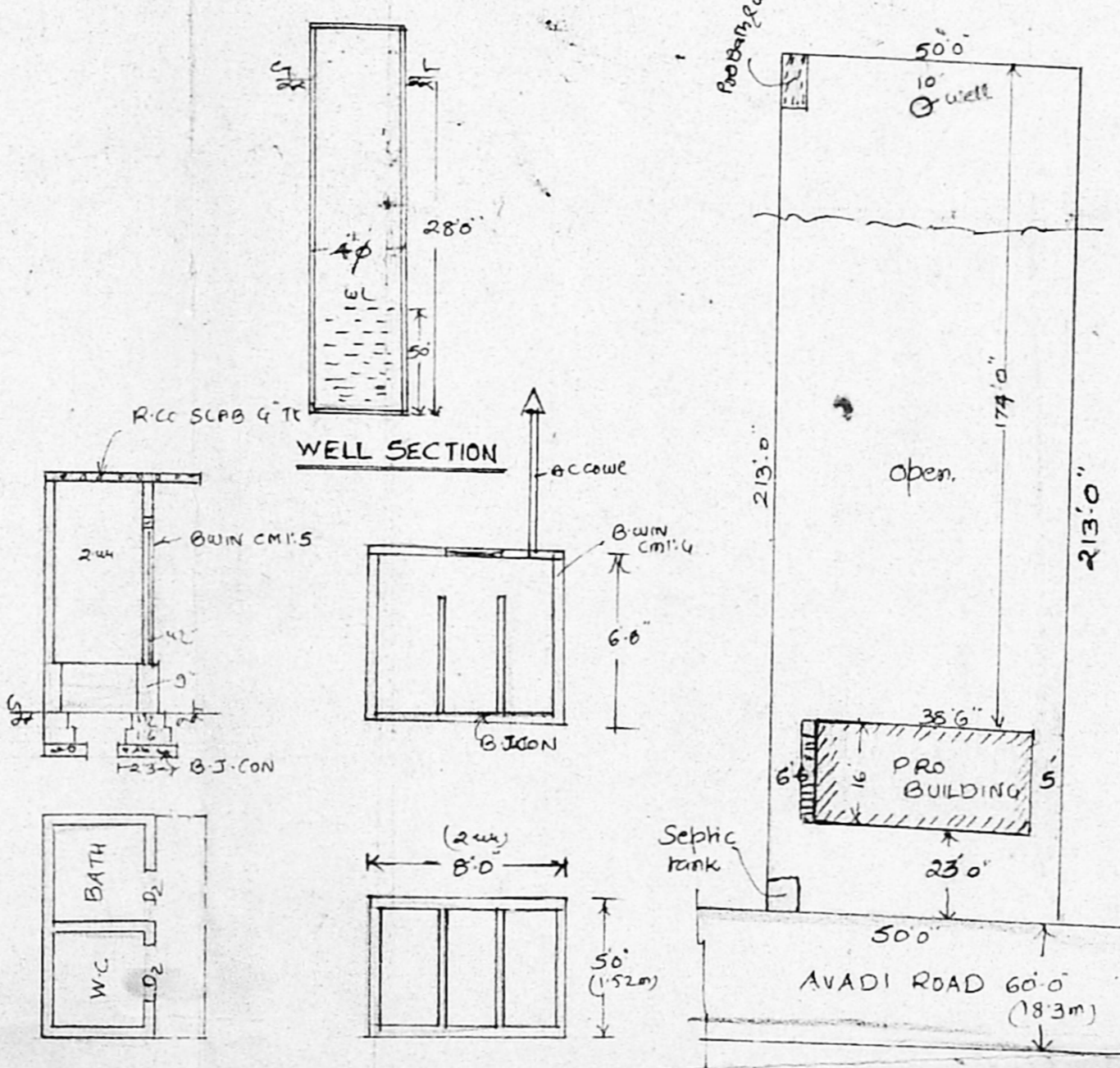

PLAN AND SECTION OF BATH & W.C
PLAN AND SECTION OF SEPTIC TANK

Survey plan A2/3888/92
PLAN OF PROPOSED BUILDING IN S.NO 87/3 @
OF SENNEERKUPPAM AVADI ROAD, SRIPERUMBUDUR
TALUK CHENGAI M.G.R DISTRICT SCALE 1:100

SPECIFICATIONS.

C.C:1:5:10 FOR FOUNDATION BED OVER SAND FILLING
 BRICK WORK IN CM:1:6 USING STOCK BRICKS FOR ALL WALLS.
 R.C.C COLUMN BEAM LINTEL SUNSHADE ROOFING IN
 C.C:1:2:4 ALL DOORS AND WINDOWS ARE BEST
 SEASONED COUNTRY WOOD FLOORING WITH B.J. CON
 4" TIC AND FINISHED IN CM:3 3/4 TIC.

R	ROLLING SHUTTER	2.00 x 2.40
D	DOOR PANELLED	0.91 x 2.14
D2	"	0.75 x 2.14
W	WINDOW	1.22 x 1.50
w	"	0.91 x 1.22

PRO PLINTH AREA : G.F. = 616 Sqft or 58 m²
 F.F. = 616 Sqft or 58 m²
 BALCONY G.F. = 125 Sqft or 11.5 m²

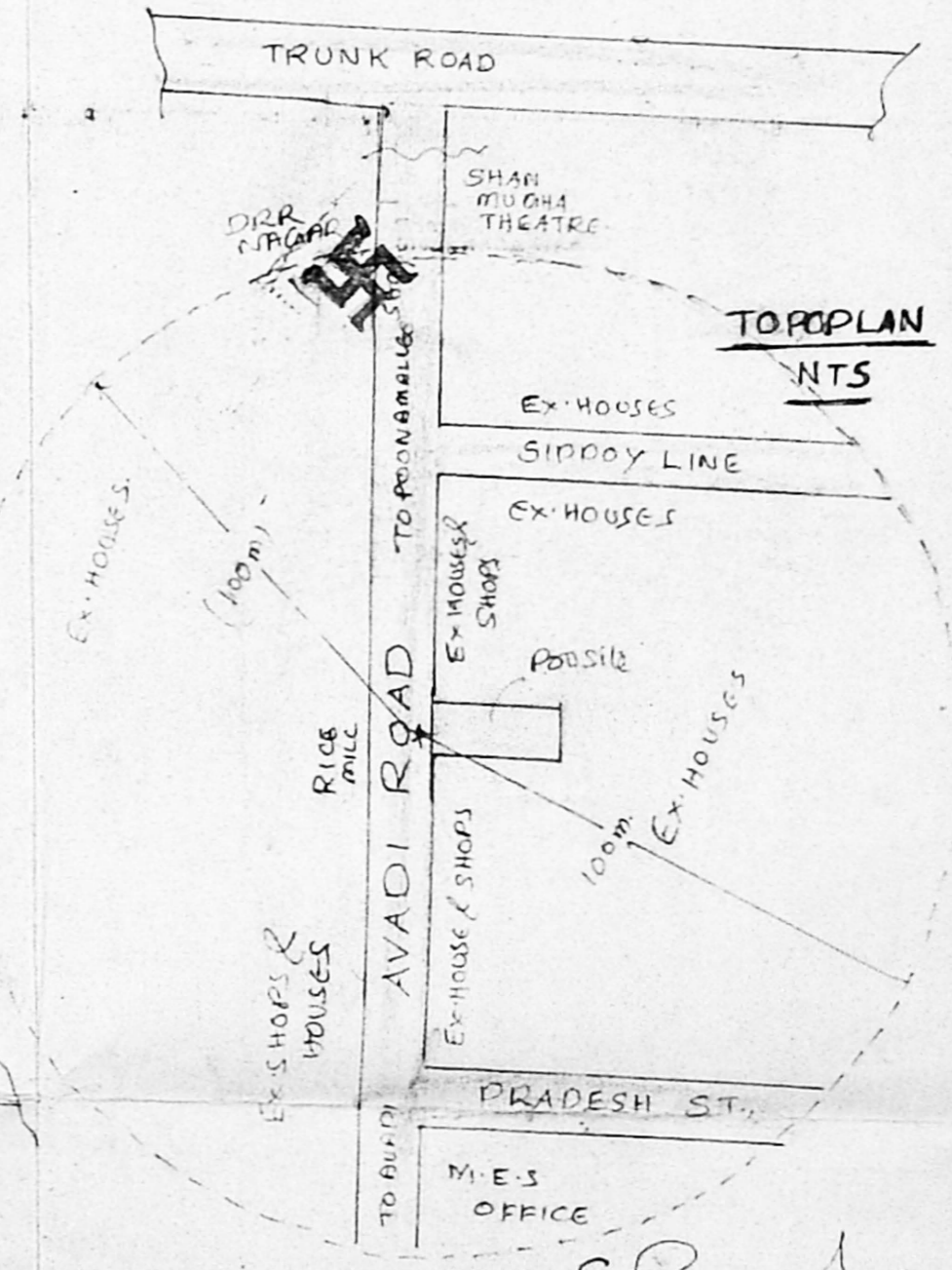

TOPOPLAN

S. Danasekaran

S. DANASEKARAN, D.C.E.
 Consulting Civil Engineer
 Licensed Surveyor
 Thirumazhisai Town Panchayat
 No. 2, VANIAI STREET
 KUNDRATHUR, MADRAS-600 069
 LICENSED SURVEYOR.

OWNER.